

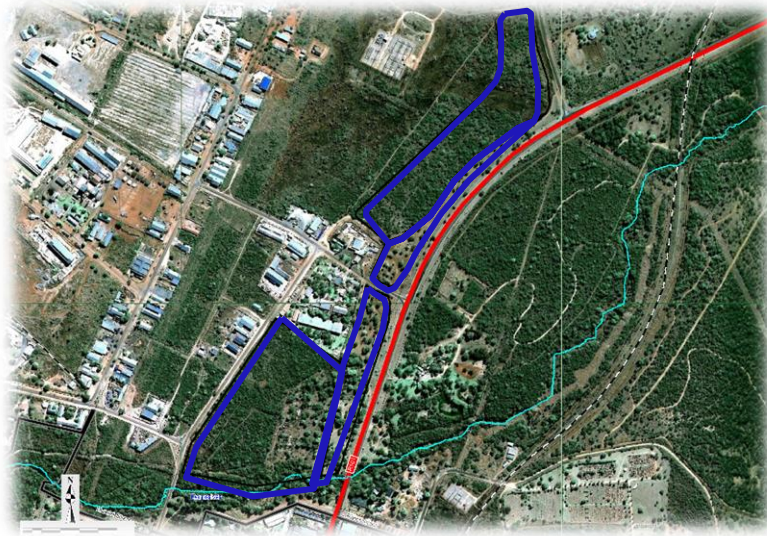

MOGALAKWENA LOCAL MUNICIPALITY

**CALL FOR PROPOSALS FOR THE DEVELOPMENT OF A REGIONAL SHOPPING
MALL AND MOTOR CITY IN MOKOPANE
TENDER NUMBER: 14-2018/19**



OFFICE OF THE MUNICIPAL MANAGER
MOGALAKWENA MUNICIPALITY
P.O. Box 34
MOKOPANE
0600

Enquires

Supply Chain Management: 015 491 (9731/9747/9661/9671/9649)
Planning and Development: 015 491 (9699/9783/9744)

September 2018

**CALL FOR PROPOSALS FOR THE DEVELOPMENT OF A REGIONAL SHOPPING MALL AND
MOTOR CITY IN MOKOPANE**

NAME OF BIDDER: _____

PHYSICAL ADDRESS OF BIDDER: _____

POSTAL ADDRESS OF BIDDER: _____

E-MAIL ADDRESS OF BIDDER: _____

CONTACT PERSON NAME: _____

CONTACT PERSON CAPACITY: _____

TELEPHONE No: _____ CELLPHONE: _____

NAME: _____

SIGNATURE: _____

DATE: _____

WITNESS NAME: _____

SIGNATURE: _____

DATE: _____

MOGALAKWENA LOCAL MUNICIPALITY

TERMS OF REFERENCE FOR THE DEVELOPMENT A REGIONAL SHOPPING MALL AND A MOTOR CITY IN MOKOPANE

It is the intention of the Mogalakwena Local Municipality to enter into a Service Level Agreement with a suitable and reputable investor or bidder that will carry out the development as described hereunder. These Terms of Reference (ToR) and the Bidder's proposal will form the basis of the contract.

SECTION 1: DETAILS

Province	:	Limpopo
District	:	Waterberg District Municipality
Municipality	:	Mogalakwena Local Municipality
Project Name	:	Call for proposals for Development of the Regional Shopping Mall and a Motor City on erven 4794 and 4699 Mokopane (Piet Potgietersrust) Extension 13 respectively.

SECTION 2: SUMMARY OF BRIEF

- 1) Proposals are requested from suitable and reputable investors/bidders who are competent, have the necessary stature and extensive experience in the development of a Regional Shopping Mall and a Motor City.
- 2) This assessment process will look at the capability and proven track record of the bidders behind the submission together with financial capacity to deliver the project amongst other things. The investor/bidder should have necessary track record of developing regional malls and is expected to provide proof to that effect.

SECTION 3: GENERAL INFORMATION ABOUT DEVELOPMENT SITES

1) Property Extent

Erf 4794 measures 13.0301 Hectares in extent whereas Erf 4699 measures 8.7146 Hectares in extent

2) Current Zoning Controls

Erf 4794 is currently zoned as municipal in terms of the Greater Potgietersrus Town Planning Scheme 1997 and uses permitted under municipal zoning can be uses as determined by the municipality. The same applies to Erf 4699 that is zoned "Special" in terms of the Greater Potgietersrust Town Planning Scheme of 1997.

There is no record at the disposal of the municipality that outlines the special conditions attached to the subject property and as a result it is proposed that the preferred bidder conducts the necessary processes required to obtain appropriate land use right for the development of both the Regional Shopping Mall and Motor City.

3) Existing Land Uses

Both sites are currently vacant and informally used as parks. Note should be taken by the prospective bidders that there is an old locomotive (the old train engine) that is placed on Erf 4794 for extensive period of time. Although the locomotive is not registered as a monument the prospective bidder should consider conducting necessary investigations to establish if the locomotive is protected in terms of the National Heritage Act and if so conduct necessary processes required to incorporate the locomotive into the mall or relocate it to the nearest public open space.

4) Surrounding land uses

The immediate surrounding land uses dominant around the development can be summarized as follows:

- WEST :** Mixture of vacant and occupied sites zoned Industrial 2 in terms of the Greater Potgietersrust Town Planning Scheme 1997 that can fairly be categorized as light industries due to the fact that they do not allow noxious industries
- NORTH:** Show Ground
- EAST :** Game Breeding Center
- SOUTH:** Dorps River and mixture of uses ranging from dwelling house to overnight accommodations

Below is a land Use Map showing the proposed development site and its surroundings.

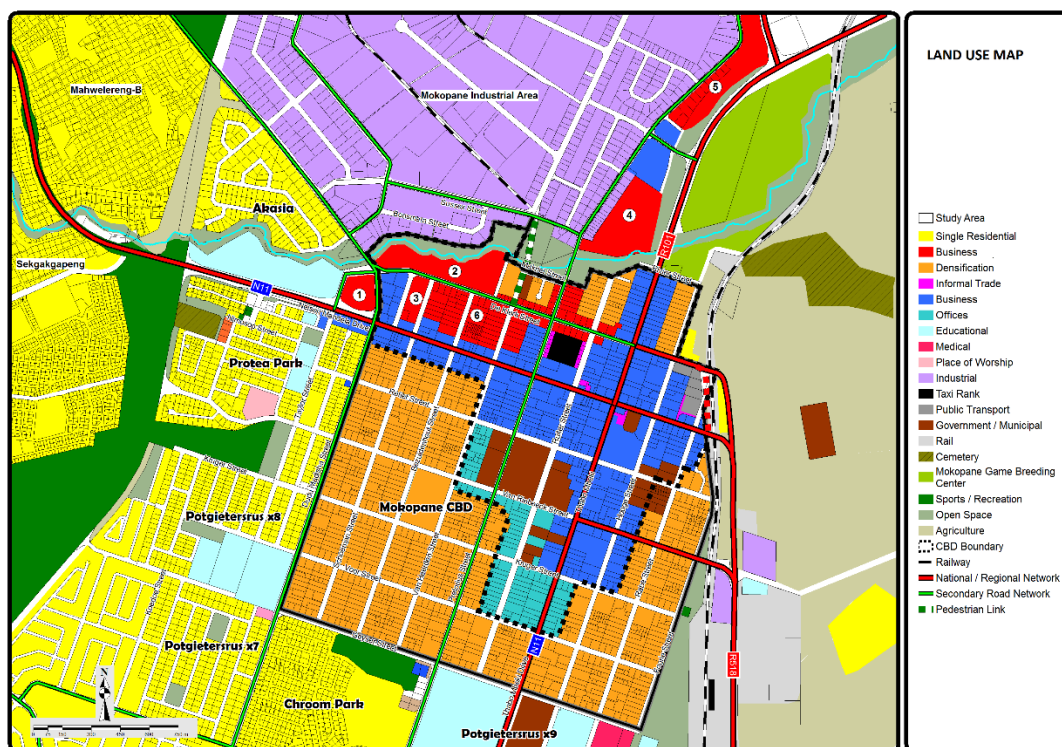

5) Key economic activities around the development site

Key economic activities around the development site can be summarized as follows:

- a) The development site is surrounded by series of land use activities. These land uses vary from manufacturing, Wholesalers, Panel Beaters, Brick Making, Breeding Centre, etc.
- b) The Mokopane CBD is within walking distance from the development site. The CBD is a major economic activity and is regarded as a service center for the region which has a threshold of Mokopane and surrounding areas such as Mahwelereng and other catchment settlements.

6) Accessibility

Both sites currently gain access from Beitel Road that acts as an interchange road to extension 13 from the R101 along which both side are located.

7) Engineering services

The bidder is expected to identify all the installed engineering services from both erven.

SECTION 4: PROJECT OBJECTIVE

- 1) The objective of this project is to lease the two properties that are owned by Mogalakwena Municipality for the development of the regional shopping mall and the motor city in a PPP arrangement.

SECTION 5: ENVISAGED DEVELOPMENT

1) Land Use

It is anticipated that the proposed development will incorporate the following Uses:

- i. Regional Shopping Mall and
- ii. Motor City

2) Creation of Job Opportunities:

The municipality is interested in stimulating the local economy by developing the Regional Shopping Mall and the Motor City which will contribute to the creation of employment opportunities within the Mokopane Town in particular and Mogalakwena Municipality in general. Thus, the proposed development will also be aggressively interrogated against the objective of job creation during construction and operational phase.

3) Specialist studies:

The preferred bidder/bidder is expected to undertake specialist's studies that should ultimately result in the acquisition of development rights for the development site. These studies will include, but not limited to the following;

- a) Scoping & Environmental Impact Assessment (EIA) Studies;
- b) Detailed Geotechnical Assessment;
- c) Market/Retail study/feasibility study

- d) Cultural / Heritage Assessment;
- e) Engineering Assessment Report;
- f) Traffic Impact Assessment;
- g) Rezoning (acquisition of land use rights) and,
- h) Any other applicable studies

In view of the above, the preferred bidder shall assemble, at own cost, a reputable professional and implementation team that shall ensure that the above is undertaken with the aim to achieve the municipal objectives.

4) Infrastructure and Services

The bidder is expected to ensure that all engineering services' infrastructure is upgraded to ensure the viability of the proposed development:

SECTION 6: PROJECT OUTCOMES/DELIVERABLES

- 1) A complete Regional Mall and a Motor City
- 2) A total number of jobs (Temporary and permanent) to be created and which must contribute positively towards local economic development and poverty alleviation.
- 3) Landscaping and improvement of the public open space along Dorps River in line with Mokopane CBD development plan.
- 4) Improvement of the current infrastructure in support of the proposed development to be clearly indicated.

SECTION 7: SKILLS REQUIRED/EXPERTISE REQUIREMENTS

- 1) The successful bidder must comprise of experienced team with a track records of developing Regional Malls and confirmation of completed projects.

SECTION 8: PROJECT TIME FRAME

- 1) The project is expected to be completed in 24 months from date of the acceptance of the appointment. The bidder will be required to commence with the assignment immediately upon appointment and must supply the municipality with a detailed revised work schedule with expected time frames.

SECTION 9: REPORTING

- 1) The successful bidder will be expected to submit a detailed report to Mogalakwena Local Municipality on a monthly basis.

SECTION 10: SERVICE LEVEL AGREEMENT

- 1) Once the bidder has been appointed, a contract between the bidder and the municipality shall be prepared outlining duties and liabilities of each party. In the process, a PPP package shall be prepared between the municipality and preferred bidder in line with prevailing legislation (i.e. MFMA, MSA etc.).

SECTION 11: BIDDER PROFILE

- 1) A detailed company profile should be submitted, indicating professional expertise and capacity to undertake the project. The company profile should also outline the following;
 - Regional Malls completed
 - Shopping Centres completed
 - Experience in the development of Motor Cities

SECTION 12: MODEL ENVISAGED FOR THE APPOINTMENT OF THE BIDDER

- 1) Submission of tender document from the bidder
- 2) Shortlisting of responsive bankable bidders with track record to implement regional malls.
- 3) Evaluation of the shortlisted bidders

SECTION 13: EVALUATION CRITERIA:

1) Key Considerations

This stage of the programme will be evaluated using a number of criteria, key amongst these are the following:

a. Track record of the bidder to implement the whole programme i.e. Regional Shopping Mall and Motor City-

The prospective bidder shall submit the following minimum information:

- i) Technical Team to package the project and their experience,
- ii) A list of completed regional malls completed
- iii) Due to the scale of the anticipated development, it is expected that similar projects referred to above shall be to the value of R500 million and above. Projects successfully undertaken with lower value will affect the allocation of points during assessment stage.
- iv) With regard to similar projects relating to development of regional malls, malls with GLA lower than 30 000 will not be allocated points during assessment stage.

b. Financial capacity of the bidder to implement the whole programme i.e. for both the Regional Mall and Motor City-

- i) The prospective bidder shall submit confirmation from a registered financial service provider confirming preliminary support of the prospective bidder for both key programmes i.e. Regional shopping Mall and Motor City.

c. Projected Value of proposed development and its socio economic impact to the Mogalakwena Municipality.

- i) The prospective bidder is expected to provide a high level socio economic impact of the proposed development and its value and this will be based on the land uses proposed.

- ii) Consideration will be given to proposals which fit the objectives of the municipality which includes job opportunities to be created together with the regeneration impact the development will have to the overall Mokopane Town.

2) Bid evaluation criteria

All proposals will be evaluated as per Mogalakwena Municipality's Supply Chain Management Policy using the 90/10 principle.

Evaluation of the technical ability and capacity will then be undertaken on the following basis:-

- a) The total points for consideration of this component will count out of **100** points on the basis indicated in these terms of reference; and
- b) Any tenderer will have to get a **Threshold score of at least 70 points** to qualify for the shortlisting. Interested bidders/bidders shall submit proposals demonstrating
 - an understanding of the brief and include methodology,
 - time breakdown and budget for the proposed work, the annual lease amount and the annual increment percentages for the lease to be paid to the municipality,
 - description of relevant/ similar project,
 - consultant and sub consultant personnel experience,
 - description of the proposed development together with preliminary sketches & artists impressions;
 - a list of references (with contact name and number) for similar projects etc.
 - The ability to deliver within the set time frames. (24 Months)

SECTION 14: FUNTIONALITY

FUNCTIONAL AREAS	SCORES
1) Track record of the bidder to implement the development programme of a Regional Shopping Mall:- <ul style="list-style-type: none"> - 5 Regional shopping Malls and more = 50 - 4 Regional shopping Malls Projects = 35 - 3 Regional shopping Malls Projects = 25 - 2 Regional shopping Malls Projects = 15 - 1 Regional shopping Malls Projects = 5 Please note that the above will only include malls from 30 000 GLA and above. The list to be accompanied by certified copies of appointment letters and completion certificates.	50
1) Track record of the bidder to implement shopping complex less than 30 000 GLA:- <ul style="list-style-type: none"> - 4 shopping complex projects and more = 20 - 3 Shopping complex projects = 15 - 2 Shopping complex projects = 10 - 1 Shopping complex project = 5 	20
1) Track record of the bidder to implement motor cities; <ul style="list-style-type: none"> - 4 Motor cities and more = 30 - 3 Motor cities = 15 - 2 Motor cities = 10 - 1 Motor cities = 5 	30
TOTAL	100

SECTION 15: SUBMISSION OF TENDERS AND CLOSING DATE

- 1) Proposals are to be completed in accordance with the requirements stated in the Terms of Reference document and must be deposited in the Tender Box at Mogalakwena Municipality, Civic Centre, 54 Retief Street, MOKOPANE 0600 not later than 12h00 on 16th (day) of November (month) 2018(year) at which time proposals will be opened on public view.
- 2) A compulsory briefing session will be held on the 22 October 2018 at Old Mayor's Parlour/Foyer, Civic Centre, on the same address provided above at 10h00am.

Late proposals or proposals received by way of post, facsimile or e-mail will, under no circumstances, be accepted.

SECTION 16: CONTACTS

- 1) For further information and understanding of the administrative and technical aspects of the project, please contact officials from the following divisions;

DEPARTMENT	DIVISION	CONTACTS
Finance	Supply Chain Management	015491 (9731/9747/9661/9671/9649)
Planning and Development Services	Town Planning	015 491 9783, 015 491 9699

SECTION 17: ADMINISTRATION REQUIREMENTS

- 1) The following standard SCM conditions will apply
 - Price(s) quoted must be valid for at least ninety (90) days from the date of your offer.
 - Price(s) quoted must be firm and inclusive of VAT (if VAT registered) and detailed price schedule must be attached.
 - Company registration certificate e.g. CK1, CK2 etc
 - The bidder must be tax compliant. A verification SARS pin must be attached (For both Parties in case of a Joint Venture)
 - Tender proposal will be evaluated on PPPFA 90/10 points system.
 - Form must be signed in black ink (no pencil is allowed or other colour)
 - All MBD Forms must be completed and signed
 - In case of a Joint Venture, Association or Consortium a formal contract agreement must be signed by both parties and be attached
 - Any alterations on the proposals or the tender document must be initialled.
 - Valid Proof of Residential e.g. lease agreement, municipal rates & taxes account etc.
 - Valid BBBEE certificate from agencies accredited by SANAS should be submitted or a registered auditor approved by the IRBA or a sworn affidavit confirming annual turnover. (For both Parties in case of a Joint Venture)
 - Bidder must be registered with CSD and the summary report to be attached as well as the unique reference number and supplier number.
 - All certified copies must be valid as at the date of closing.
 - Three years Audited financial statements.

- 2) Also note that all prospective tenderers will be screened in accordance with the National Treasury's Defaulters Data Base. The preferred bidder will be subject to the "Framework for Monitoring of Bidders" for Mogalakwena Municipality. Council does not bind itself to accept the lowest tender or any tender and reserves the right to accept any part or the whole of any tender and preference will be given to Affirmable Business Enterprises. The Municipality also reserves the right to call on preferred bidders to form a joint venture with a BEE company. Canvassing in any form is strictly prohibited and will lead to the disqualification of the tender. No bids will be considered from persons in the services of any organ of state.

SECTION 18: RECOMMENDED

- 1) All interested suitable and reputable bidders are advised to number their proposals neatly, attach all necessary documents, include content page of the proposal and bind the document together including the municipality tender document.

INVITATION TO BID

YOU ARE HEREBY INVITED TO BID FOR REQUIREMENTS OF THE (NAME OF MUNICIPALITY/ENTITY)

BID NUMBER:CLOSING DATE: CLOSING TIME:

DESCRIPTION.....

The successful bidder will be required to fill in and sign a written Contract Form (MBD 7).

BID DOCUMENTS MAY BE POSTED TO:

.....

.....

OR

DEPOSITED IN THE BID BOX SITUATED AT (STREET ADDRESS)

.....

.....

Bidders should ensure that bids are delivered timeously to the correct address. If the bid is late, it will not be accepted for consideration.

The bid box is generally open 24 hours a day, 7 days a week.

ALL BIDS MUST BE SUBMITTED ON THE OFFICIAL FORMS – (NOT TO BE RE-TYPED)

THIS BID IS SUBJECT TO THE PREFERENTIAL PROCUREMENT POLICY FRAMEWORK ACT AND THE PREFERENTIAL PROCUREMENT REGULATIONS, 2011, THE GENERAL CONDITIONS OF CONTRACT (GCC) AND, IF APPLICABLE, ANY OTHER SPECIAL CONDITIONS OF CONTRACT

NB: NO BIDS WILL BE CONSIDERED FROM PERSONS IN THE SERVICE OF THE STATE (as defined in Regulation 1 of the Local Government: Municipal Supply Chain Management Regulations)

**THE FOLLOWING PARTICULARS MUST BE FURNISHED
(FAILURE TO DO SO MAY RESULT IN YOUR BID BEING DISQUALIFIED)**

NAME OF BIDDER

POSTAL ADDRESS

STREET ADDRESS

TELEPHONE NUMBER CODE.....NUMBER.....

CELLPHONE NUMBER

FACSIMILE NUMBER CODENUMBER.....

E-MAIL ADDRESS

VAT REGISTRATION NUMBER

HAS AN ORIGINAL AND VALID TAX CLEARANCE CERTIFICATE BEEN ATTACHED? (MBD 2) YES/NO

HAS A B-BBEE STATUS LEVEL VERIFICATION CERTIFICATE BEEN SUBMITTED? (MBD 6.1) YES/NO

IF YES, WHO WAS THE CERTIFICATE ISSUED BY?

AN ACCOUNTING OFFICER AS CONTEMPLATED IN THE CLOSE CORPORATION ACT (CCA) ☐

A VERIFICATION AGENCY ACCREDITED BY THE SOUTH AFRICAN NATIONAL ACCREDITATION SYSTEM (SANAS) ☐

A REGISTERED AUDITOR ☐

(Tick applicable box)

(A B-BBEE STATUS LEVEL VERIFICATION CERTIFICATE MUST BE SUBMITTED IN ORDER TO QUALIFY FOR PREFERENCE POINTS FOR B-BBEE)

ARE YOU THE ACCREDITED REPRESENTATIVE
IN SOUTH AFRICA FOR THE GOODS/SERVICES/WORKS OFFERED? YES/NO
(IF YES ENCLOSE PROOF)

SIGNATURE OF BIDDER

DATE

CAPACITY UNDER WHICH THIS BID IS SIGNED

TOTAL BID PRICE TOTAL NUMBER OF ITEMS OFFERED

ANY ENQUIRIES REGARDING THE BIDDING PROCEDURE MAY BE DIRECTED TO:

Municipality / Municipal Entity: Supply Chain Management.

Department: Finance

Contact Person: Mabatho Molewa

Tel: 015 491 9649/ 082 556 8608

Fax/email address: mabatho@mogalakwena.gov.za .

ANY ENQUIRIES REGARDING TECHNICAL INFORMATION MAY BE DIRECTED TO:

Contact Person: Solani Ntshani/Lebogan Moratha.

Tel: 015 491 9699(081 006 7665)/015 491 9783(076 626 3311)

Fax/email address: ntshanis@mogalakwena.gov.za/morathal@mogalakwena.gov.za

TAX CLEARANCE CERTIFICATE REQUIREMENTS

It is a condition of bid that the taxes of the successful bidder must be in order, or that satisfactory arrangements have been made with South African Revenue Service (SARS) to meet the bidder's tax obligations.

1. In order to meet this requirement bidders are required to complete in full the attached form TCC 001 "Application for a Tax Clearance Certificate" and submit it to any SARS branch office nationally. The Tax Clearance Certificate Requirements are also applicable to foreign bidders / individuals who wish to submit bids.
2. SARS will then furnish the bidder with a Tax Clearance Certificate that will be valid for a period of 1 (one) year from the date of approval.
3. The original Tax Clearance Certificate must be submitted together with the bid. Failure to submit the original and valid Tax Clearance Certificate will result in the invalidation of the bid. Certified copies of the Tax Clearance Certificate will not be acceptable.
4. In bids where Consortia / Joint Ventures / Sub-contractors are involved, each party must submit a separate Tax Clearance Certificate.
5. Copies of the TCC 001 "Application for a Tax Clearance Certificate" form are available from any SARS branch office nationally or on the website www.sars.gov.za.
6. Applications for the Tax Clearance Certificates may also be made via eFiling. In order to use this provision, taxpayers will need to register with SARS as eFilers through the website www.sars.gov.za. have been made with South African Revenue Service (SARS) to meet the bidder's tax obligations.

**PRICING SCHEDULE – FIRM PRICES
(PURCHASES)**

NOTE: ONLY FIRM PRICES WILL BE ACCEPTED. NON-FIRM PRICES (INCLUDING PRICES SUBJECT TO RATES OF EXCHANGE VARIATIONS) WILL NOT BE CONSIDERED

IN CASES WHERE DIFFERENT DELIVERY POINTS INFLUENCE THE PRICING, A SEPARATE PRICING SCHEDULE MUST BE SUBMITTED FOR EACH DELIVERY POINT

Name of Bidder.....	Bid Number.....
Closing Time	Closing Date

OFFER TO BE VALID FOR.....DAYS FROM THE CLOSING DATE OF BID.

ITEM NO.	QUANTITY	DESCRIPTION	BID PRICE IN RSA CURRENCY **(ALL APPLICABLE TAXES INCLUDED)
----------	----------	-------------	--

-
- Required by:
 - At:
 - Brand and Model
 - Country of Origin
 - Does the offer comply with the specification(s)? *YES/NO
 - If not to specification, indicate deviation(s)
 - Period required for delivery
 - Delivery basis

Note: All delivery costs must be included in the bid price, for delivery at the prescribed destination.

** "all applicable taxes" includes value-added tax, pay as you earn, income tax, unemployment insurance fund contributions and skills development levies.

*Delete if not applicable

PRICING SCHEDULE – NON-FIRM PRICES (PURCHASES)

NOTE: PRICE ADJUSTMENTS WILL BE ALLOWED AT THE PERIODS AND TIMES SPECIFIED IN THE BIDDING DOCUMENTS.

IN CASES WHERE DIFFERENT DELIVERY POINTS INFLUENCE THE PRICING, A SEPARATE PRICING SCHEDULE MUST BE SUBMITTED FOR EACH DELIVERY POINT

Name of Bidder.....	Bid number.....
Closing Time	Closing Date

OFFER TO BE VALID FOR.....DAYS FROM THE CLOSING DATE OF BID.

ITEM NO.	QUANTITY	DESCRIPTION	BID PRICE IN RSA CURRENCY **(ALL APPLICABLE TAXES INCLUDED)
----------	----------	-------------	--

- Required by:
- At:
- Brand and model
- Country of origin
- Does the offer comply with the specification(s)? *YES/NO
- If not to specification, indicate deviation(s)
- Period required for delivery
- Delivery: *Firm/Not firm

** "all applicable taxes" includes value- added tax, pay as you earn, income tax, unemployment insurance fund contributions and skills development levies.

*Delete if not applicable

PRICE ADJUSTMENTS

A NON-FIRM PRICES SUBJECT TO ESCALATION

1. IN CASES OF PERIOD CONTRACTS, NON FIRM PRICES WILL BE ADJUSTED (LOADED) WITH THE ASSESSED CONTRACT PRICE ADJUSTMENTS IMPLICIT IN NON FIRM PRICES WHEN CALCULATING THE COMPARATIVE PRICES
2. IN THIS CATEGORY PRICE ESCALATIONS WILL ONLY BE CONSIDERED IN TERMS OF THE FOLLOWING FORMULA:

$$Pa = (1 - V)Pt \left(D1 \frac{R1t}{R1o} + D2 \frac{R2t}{R2o} + D3 \frac{R3t}{R3o} + D4 \frac{R4t}{R4o} \right) + VPt$$

Where:

Pa	=	The new escalated price to be calculated.
(1-V) Pt	=	85% of the original bid price. Note that Pt must always be the original bid price and not an escalated price.
D1, D2..	=	Each factor of the bid price eg. labour, transport, clothing, footwear, etc. The total of the various factors D1,D2...etc. must add up to 100%.
R1t, R2t.....	=	Index figure obtained from new index (depends on the number of factors used).
R1o, R2o	=	Index figure at time of bidding.
VPt	=	15% of the original bid price. This portion of the bid price remains firm i.e. it is not subject to any price escalations.

3. The following index/indices must be used to calculate your bid price:

Index..... Dated..... Index..... Dated..... Index..... Dated.....

Index..... Dated..... Index..... Dated..... Index..... Dated.....

4. FURNISH A BREAKDOWN OF YOUR PRICE IN TERMS OF ABOVE-MENTIONED FORMULA. THE TOTAL OF THE VARIOUS FACTORS MUST ADD UP TO 100%.

FACTOR (D1, D2 etc. eg. Labour, transport etc.)	P PRICE	PERCENTAGE OF BID

B PRICES SUBJECT TO RATE OF EXCHANGE VARIATIONS

1. Please furnish full particulars of your financial institution, state the currencies used in the conversion of the prices of the items to South African currency, which portion of the price is subject to rate of exchange variations and the amounts remitted abroad.

PARTICULARS OF FINANCIAL INSTITUTION	ITEM NO	PRICE	CURRENCY	RATE	PORTION OF PRICE SUBJECT TO ROE	AMOUNT IN FOREIGN CURRENCY REMITTED ABROAD
				ZAR=		
				ZAR=		
				ZAR=		
				ZAR=		
				ZAR=		
				ZAR=		

2. Adjustments for rate of exchange variations during the contract period will be calculated by using the average monthly exchange rates as issued by your commercial bank for the periods indicated hereunder: (Proof from bank required)

AVERAGE MONTHLY EXCHANGE RATES FOR THE PERIOD:	DATE DOCUMENTATION MUST BE SUBMITTED TO THIS OFFICE	DATE FROM WHICH NEW CALCULATED PRICES WILL BECOME EFFECTIVE	DATE UNTIL WHICH NEW CALCULATED PRICE WILL BE EFFECTIVE

PRICING SCHEDULE
(Professional Services)

Name of Bidder:.....	Bid Number:
Closing Time:	Closing Date

OFFER TO BE VALID FORDAYS FROM THE CLOSING DATE OF BID.

ITEM NO	DESCRIPTION	BID PRICE IN RSA CURRENCY **(ALL APPLICABLE TAXES INCLUDED)	
1.	The accompanying information must be used for the formulation of proposals.		
2.	Bidders are required to indicate a ceiling price based on the total estimated time for completion of all phases and including all expenses inclusive of all applicable taxes for the project.	R.....	
3.	PERSONS WHO WILL BE INVOLVED IN THE PROJECT AND RATES APPLICABLE (CERTIFIED INVOICES MUST BE RENDERED IN TERMS HEREOF)		
4.	PERSON AND POSITION	HOURLY RATE	DAILY RATE
	-----	R-----	-----
	-----	R-----	-----
	-----	R-----	-----
	-----	R-----	-----
	-----	R-----	-----
5.	PHASES ACCORDING TO WHICH THE PROJECT WILL BE COMPLETED, COST PER PHASE AND MAN-DAYS TO BE SPENT		
	-----	R-----	-----days
	-----	R-----	-----days
	-----	R-----	-----days
	-----	R-----	-----days

- 5.1 Travel expenses (specify, for example rate/km and total km, class of airtravel, etc). Only actual costs are recoverable. Proof of the expenses incurred must accompany certified invoices.

DESCRIPTION OF EXPENSE TO BE INCURRED	RATE	QUANTITY	AMOUNT
-----	R.....
-----	R.....
-----	R.....
-----	R.....

***all applicable taxes" includes value-added taxes, pay as you earn, income tax, unemployment insurance fund contributions and skills development levies.

- 5.2 Other expenses, for example accommodation (specify, eg. Three star hotel, bed and breakfast, telephone cost, reproduction cost, etc.). On basis of these particulars, certified invoices will be checked for correctness. Proof of the expenses must accompany invoices.

DESCRIPTION OF EXPENSE TO BE INCURRED	RATE	QUANTITY	AMOUNT
-----	R.....
-----	R.....
-----	R.....
-----	R.....

TOTAL: R.....

6. Period required for commencement with project after acceptance of bid
7. Estimated man-days for completion of project
8. Are the rates quoted firm for the full period of contract?*YES/ NO.
9. If not firm for the full period, provide details of the basis on which adjustments will be applied for, for example consumer price index.....

.....

.....

.....

*Delete if not applicable.

DECLARATION OF INTEREST

1. No bid will be accepted from persons in the service of the state¹.
2. Any person, having a kinship with persons in the service of the state, including a blood relationship, may make an offer or offers in terms of this invitation to bid. In view of possible allegations of favouritism, should the resulting bid, or part thereof, be awarded to persons connected with or related to persons in service of the state, it is required that the bidder or their authorised representative declare their position in relation to the evaluating/adjudicating authority.
3. In order to give effect to the above, the following questionnaire must be completed and submitted with the bid.
 - 3.1 Full Name of bidder or his or her representative:.....
 - 3.2 Identity Number:
 - 3.3 Position occupied in the Company (director, trustee, shareholder²):.....
 - 3.4 Company Registration Number:
 - 3.5 Tax Reference Number:.....
 - 3.6 VAT Registration Number:
 - 3.7 The names of all directors / trustees / shareholders members, their individual identity numbers and state employee numbers must be indicated in paragraph 4 below.
 - 3.8 Are you presently in the service of the state? **YES / NO**
 - 3.8.1 If yes, furnish particulars.

¹MSCM Regulations: "in the service of the state" means to be –

- (a) a member of –
 - (i) any municipal council;
 - (ii) any provincial legislature; or
 - (iii) the national Assembly or the national Council of provinces;
- (b) a member of the board of directors of any municipal entity;
- (c) an official of any municipality or municipal entity;
- (d) an employee of any national or provincial department, national or provincial public entity or constitutional institution within the meaning of the Public Finance Management Act, 1999 (Act No.1 of 1999);
- (e) a member of the accounting authority of any national or provincial public entity; or
- (f) an employee of Parliament or a provincial legislature.

² Shareholder" means a person who owns shares in the company and is actively involved in the management of the company or business and exercises control over the company.

- 3.9 Have you been in the service of the state for the past twelve months? **YES / NO**
- 3.9.1 If yes, furnish particulars.....

3.10 Do you have any relationship (family, friend, other) with persons in the service of the state and who may be involved with the evaluation and or adjudication of this bid?YES / NO

3.10.1 If yes, furnish particulars.

.....
.....

3.11 Are you, aware of any relationship (family, friend, other) between any other bidder and any persons in the service of the state who may be involved with the evaluation and or adjudication of this bid? YES / NO

3.11.1 If yes, furnish particulars

.....
.....

3.12 Are any of the company's directors, trustees, managers, principle shareholders or stakeholders in service of the state? YES / NO

3.12.1 If yes, furnish particulars.

.....
.....

3.13 Are any spouse, child or parent of the company's directors trustees, managers, principle shareholders or stakeholders in service of the state? YES / NO

3.13.1 If yes, furnish particulars.

.....
.....

3.14 Do you or any of the directors, trustees, managers, principle shareholders, or stakeholders of this company have any interest in any other related companies or business whether or not they are bidding for this contract. YES / NO

3.14.1 If yes, furnish particulars:

.....
.....

4. Full details of directors / trustees / members / shareholders.

Full Name	Identity Number	State Employee Number

.....
Signature

.....
Date

.....
Capacity

.....
Name of Bidder

DECLARATION FOR PROCUREMENT ABOVE R10 MILLION (ALL APPLICABLE TAXES INCLUDED)

For all procurement expected to exceed R10 million (all applicable taxes included), bidders must complete the following questionnaire:

1 Are you by law required to prepare annual financial statements for auditing?

1.1 If yes, submit audited annual financial statements for the past three years or since the date of establishment if established during the past three years.

YES/NO

.....

2 Do you have any outstanding undisputed commitments for municipal services towards any municipality for more than three months or any other service provider in respect of which payment is overdue for more than 30 days?

***YES / NO**

2.1 If yes, provide particulars.

.....

3 If no, this serves to certify that the bidder has no undisputed commitments for municipal services towards any municipality for more than three months or other service provider in respect of which payment is overdue for more than 30 days.

***YES / NO**

3.1 If yes, provide particulars.

.....

* Delete if not applicable

4 Has any contract been awarded to you by an organ of state during the past five years, including particulars of any material non-compliance or dispute concerning the execution of such contract? ***YES / NO**

4.1 If yes, furnish particulars

.....
.....

5. Will any portion of goods or services be sourced from outside the Republic, and, if so, what portion and whether any portion of payment from the municipality / municipal entity is expected to be transferred out of the Republic? ***YES / NO**

5.1 If yes, furnish particulars

.....
.....

CERTIFICATION

I, THE UNDERSIGNED (NAME)

CERTIFY THAT THE INFORMATION FURNISHED ON THIS DECLARATION FORM IS CORRECT.

I ACCEPT THAT THE STATE MAY ACT AGAINST ME SHOULD THIS DECLARATION PROVE TO BE FALSE.

.....
Signature

.....
Date

.....
Position

.....
Name of Bidder

PREFERENCE POINTS CLAIM FORM IN TERMS OF THE PREFERENTIAL PROCUREMENT REGULATIONS 2017

This preference form must form part of all bids invited. It contains general information and serves as a claim form for preference points for Broad-Based Black Economic Empowerment (B-BBEE) Status Level of Contribution

NB: BEFORE COMPLETING THIS FORM, BIDDERS MUST STUDY THE GENERAL CONDITIONS, DEFINITIONS AND DIRECTIVES APPLICABLE IN RESPECT OF B-BBEE, AS PRESCRIBED IN THE PREFERENTIAL PROCUREMENT REGULATIONS, 2017.

1. GENERAL CONDITIONS

1.1. The following preference point systems are applicable to all bids:

- the 80/20 system for requirements with a Rand value of up to R50 000 000 (all applicable taxes included); and
- the 90/10 system for requirements with a Rand value above R50 000 000 (all applicable taxes included).

1.2. The value of this bid is estimated not exceed R50 000 000 (all applicable taxes included) and therefore the 80/20 preference point system shall be applicable.

1.3. Preference points for this bid shall be awarded for:
 (a) Price; and
 (b) B-BBEE Status Level of Contribution.

1.4. The maximum points for this bid are allocated as follows: POINTS

	POINTS
PRICE	80
B-BBEE STATUS LEVEL OF CONTRIBUTION	20
Total points for Price and B-BBEE must not exceed	100

1.5. Failure on the part of a bidder to submit a B-BBEE Verification Certificate from a Verification Agency accredited by the South African Accreditation System (SANAS), or a Registered Auditor approved by the Independent Regulatory Board of Auditors (IRBA) or a sworn affidavit confirming annual turnover and level of black ownership in case of an EME and QSE together with the bid, will be interpreted to mean that preference points for B-BBEE status level of contribution are not claimed.

1.6. The purchaser reserves the right to require of a bidder, either before a bid is adjudicated or at any time subsequently, to substantiate any claim in regard to preferences, in any manner required by the purchaser.

2. DEFINITIONS

- (a) **“all applicable taxes”** includes value-added tax, pay as you earn, income tax, unemployment insurance fund contributions and skills development levies;
- (b) **“B-BBEE”** means broad-based black economic empowerment as defined in section 1 of the Broad-Based Black Economic Empowerment Act;
- (c) **“B-BBEE status level of contributor”** means the B-BBEE status received by a measured entity based on its overall performance using the relevant scorecard contained in the Codes of Good Practice on Black Economic Empowerment, issued in terms of section 9(1) of the Broad-Based Black Economic Empowerment Act;
- (d) **“bid”** means a written offer in a prescribed or stipulated form in response to an invitation by an organ of state for the provision of services, works or goods, through price quotations, advertised competitive bidding processes or proposals;
- (e) **“Broad-Based Black Economic Empowerment Act”** means the Broad-Based Black Economic Empowerment Act, 2003 (Act No. 53 of 2003) as amended by Act No 46 of 2013;
- (f) **“comparative price”** means the price after the factors of a non-firm price and all unconditional discounts that can be utilized have been taken into consideration;

- (g) "consortium or joint venture" means an association of persons for the purpose of combining their expertise, property, capital, efforts, skill and knowledge in an activity for the execution of a contract;
- (h) "contract" means the agreement that results from the acceptance of a bid by an organ of state;
- (i) "EME" means an Exempted Micro Enterprise as defines by Codes of Good Practice issued in terms of section 9 (1) of the Broad-Based Black Economic Empowerment Act, 2003 (Act No. 53 of 2003);
- (j) "Firm price" means the price that is only subject to adjustments in accordance with the actual increase or decrease resulting from the change, imposition, or abolition of customs or excise duty and any other duty, levy, or tax, which, in terms of the law or regulation, is binding on the contractor and demonstrably has an influence on the price of any supplies, or the rendering costs of any service, for the execution of the contract;
- (k) "functionality" means the measurement according to predetermined norms, as set out in the bid documents, of a service or commodity that is designed to be practical and useful, working or operating, taking into account, among other factors, the quality, reliability, viability and durability of a service and the technical capacity and ability of a bidder;
- (l) "non-firm prices" means all prices other than "firm" prices;
- (m) "person" includes a juristic person;
- (n) "QSE" means a Qualifying Small Enterprise as defines by Codes of Good Practice issued in terms of section 9 (1) of the Broad-Based Black Economic Empowerment Act, 2003 (Act No. 53 of 2003);
- (o) "rand value" means the total estimated value of a contract in South African currency, calculated at the time of bid invitations, and includes all applicable taxes and excise duties;
- (p) "sub-contract" means the primary contractor's assigning, leasing, making out work to, or employing, another person to support such primary contractor in the execution of part of a project in terms of the contract;
- (q) "total revenue" bears the same meaning assigned to this expression in the Codes of Good Practice on Black Economic Empowerment, issued in terms of section 9(1) of the Broad-Based Black Economic Empowerment Act and promulgated in the Government Gazette on 9 February 2007;
- (r) "trust" means the arrangement through which the property of one person is made over or bequeathed to a trustee to administer such property for the benefit of another person; and
- (s) "trustee" means any person, including the founder of a trust, to whom property is bequeathed in order for such property to be administered for the benefit of another person.

3. ADJUDICATION USING A POINT SYSTEM

- 3.1 The bidder obtaining the highest number of total points will be awarded the contract.
- 3.2 Preference points shall be calculated after prices have been brought to a comparative basis taking into account all factors of non-firm prices and all unconditional discounts;.
- 3.3 Points scored must be rounded off to the nearest 2 decimal places.
- 3.4 In the event that two or more bids have scored equal total points, the successful bid must be the one scoring the highest number of preference points for B-BBEE.
- 3.5 However, when functionality is part of the evaluation process and two or more bids have scored equal points including equal preference points for B-BBEE, the successful bid must be the one scoring the highest score for functionality.
- 3.6 Should two or more bids be equal in all respects, the award shall be decided by the drawing of lots.

4. POINTS AWARDED FOR PRICE

4.1 THE 80/20 OR 90/10 PREFERENCE POINT SYSTEMS

A maximum of 80 or 90 points is allocated for price on the following basis:

$$P_s = 80 \left(1 - \frac{P_t - P_{\min}}{P_{\min}} \right) \quad \text{or} \quad P_s = 90 \left(1 - \frac{P_t - P_{\min}}{P_{\min}} \right)$$

Where

- P_s = Points scored for comparative price of bid under consideration
- P_t = Comparative price of bid under consideration
- P_{min} = Comparative price of lowest acceptable bid

5. POINTS AWARDED FOR B-BBEE STATUS LEVEL OF CONTRIBUTION

- 5.1 In terms of Regulation 6 (2) and 7 (2) of the Preferential Procurement Regulations 2017, preference points must be awarded to a bidder for attaining the B-BBEE status level of contribution in accordance with the table below:

B-BBEE Status Level of Contributor	Number of points (90/10 system)	Number of points (80/20 system)
1	10	20
2	9	18
3	6	14
4	5	12
5	4	8
6	3	6
7	2	4
8	1	2
Non-compliant contributor	0	0

- 5.2 A bidder who qualifies as an EME in terms of the B-BBEE Act must submit a sworn affidavit confirming Annual Total Revenue and Level of Black Ownership.
- 5.3 A Bidder other than EME or QSE must submit their original and valid B-BBEE status level verification certificate or a certified copy thereof, substantiating their B-BBEE rating issued by a Registered Auditor approved by IRBA or a Verification Agency accredited by SANAS.
- 5.4 A trust, consortium or joint venture, will qualify for points for their B-BBEE status level as a legal entity, provided that the entity submits their B-BBEE status level certificate.
- 5.5 A trust, consortium or joint venture will qualify for points for their B-BBEE status level as an unincorporated entity, provided that the entity submits their consolidated B-BBEE scorecard as if they were a group structure and that such a consolidated B-BBEE scorecard is prepared for every separate bid.
- 5.6 Tertiary Institutions and Public Entities will be required to submit their B-BBEE status level certificates in terms of the specialized scorecard contained in the B-BBEE Codes of Good Practice.
- 5.7 A person will not be awarded points for B-BBEE status level if it is indicated in the bid documents that such a bidder intends sub-contracting more than 25% of the value of the contract to any other enterprise that does not qualify for at least the points that such a bidder qualifies for, unless the intended sub-contractor is an EME that has the capability and ability to execute the sub-contract.
- 5.8 A person awarded a contract may not sub-contract more than 25% of the value of the contract to any other enterprise that does not have an equal or higher B-BBEE status level than the person concerned, unless the contract is sub-contracted to an EME that has the capability and ability to execute the sub-contract.

5. BID DECLARATION

- 6.1 Bidders who claim points in respect of B-BBEE Status Level of Contribution must complete the following:

6. B-BBEE STATUS LEVEL OF CONTRIBUTION CLAIMED IN TERMS OF PARAGRAPHS 1.4 AND 5.1

- 7.1 B-BBEE Status Level of Contribution: = (maximum of 10 or 20 points)
(Points claimed in respect of paragraph 7.1 must be in accordance with the table reflected in paragraph 5.1 and must be substantiated by means of a B-BBEE certificate issued by a Verification Agency accredited by SANAS or a Registered Auditor approved by IRBA or a sworn affidavit.

8. **SUB-CONTRACTING**

8.1 Will any portion of the contract be sub-contracted?

(Tick applicable box)

YES		NO	
-----	--	----	--

(Tick applicable box)

8.1.1 If yes, indicate:

i) What percentage of the contract will be subcontracted.....%

iii) The name of the sub-contractor.....

iii) The B-BBEE status level of the sub-contractor.....

i) Whether the sub-contractor is an EME.

(Tick applicable box)

YES		NO	
-----	--	----	--

9. **DECLARATION WITH REGARD TO COMPANY/FIRM**

9.1 Name of company/firm:.....%

9.2 VAT registration number:.....

9.3 Company registration number:.....

9.4 TYPE OF COMPANY/ FIRM

☐ Partnership/Joint Venture / Consortium

☐ One person business/sole propriety

☐ Close corporation

☐ Company

☐ (Pty) Limited

[TICK APPLICABLE BOX]

9.5 DESCRIBE PRINCIPAL BUSINESS ACTIVITIES

.....

.....

.....

9.6 COMPANY CLASSIFICATION

☐ Manufacturer

☐ Supplier Company

☐ Professional service provider

☐ Other service providers, e.g. transporter, etc.

[TICK APPLICABLE BOX]

9.7 **MUNICIPAL INFORMATION**

Municipality where business is situated:

Registered Account Number:

Stand Number:.....

9.8 Total number of years the company/firm has been in business:.....

9.9 I/we, the undersigned, who is / are duly authorised to do so on behalf of the company/firm, certify that the points claimed, based on the B-BBE status level of contribution indicated in paragraph 7 of the foregoing certificate, qualifies the company/firm for the preference(s) shown and I / we acknowledge that:

- i) The information furnished is true and correct;
- ii) The preference points claimed are in accordance with the General Conditions as indicated in paragraph 1 of this form;
- iv) In the event of a contract being awarded as a result of points claimed as shown in paragraph 7, the contractor may be required to furnish documentary proof to the satisfaction of the purchaser that the claims are correct;
- iv) If the B-BBEE status level of contribution has been claimed or obtained on a fraudulent basis or any of the conditions of contract have not been fulfilled, the purchaser may, in addition to any other remedy it may have –
 - (a) disqualify the person from the bidding process;
 - (b) recover costs, losses or damages it has incurred or suffered as a result of that person's conduct;
 - (c) cancel the contract and claim any damages which it has suffered as a result of having to make less favourable arrangements due to such cancellation;
 - (d) restrict the bidder or contractor, its shareholders and directors, or only the shareholders and directors who acted on a fraudulent basis, from obtaining business from any organ of state for a period not exceeding 10 years, after the audi alteram partem (hear the other side) rule has been applied; and
 - (e) forward the matter for criminal prosecution.

WITNESSES

1.

2.

.....
SIGNATURE(S) OF BIDDERS(S)

DATE:

ADDRESS

.....

.....

DECLARATION CERTIFICATE FOR LOCAL PRODUCTION AND CONTENT FOR DESIGNATED SECTORS

This Municipal Bidding Document (MBD) must form part of all bids invited. It contains general information and serves as a declaration form for local content (local production and local content are used interchangeably).

Before completing this declaration, bidders must study the General Conditions, Definitions, Directives applicable in respect of Local Content as prescribed in the Preferential Procurement Regulations, 2011 and the South African Bureau of Standards (SABS) approved technical specification number SATS 1286:2011 (Edition 1) and the Guidance on the Calculation of Local Content together with the Local Content Declaration Templates [Annex C (Local Content Declaration: Summary Schedule), D (Imported Content Declaration: Supporting Schedule to Annex C) and E (Local Content Declaration: Supporting Schedule to Annex C)].

1. General Conditions

- 1.1. Preferential Procurement Regulations, 2011 (Regulation 9) makes provision for the promotion of local production and content.
- 1.2. Regulation 9.(1) prescribes that in the case of designated sectors, where in the award of bids local production and content is of critical importance, such bids must be advertised with the specific bidding condition that only locally produced goods, services or works or locally manufactured goods, with a stipulated minimum threshold for local production and content will be considered.
- 1.3. Where necessary, for bids referred to in paragraph 1.2 above, a two stage bidding process may be followed, where the first stage involves a minimum threshold for local production and content and the second stage price and B-BBEE.
- 1.4. A person awarded a contract in relation to a designated sector, may not sub-contract in such a manner that the local production and content of the overall value of the contract is reduced to below the stipulated minimum threshold.
- 1.5. The local content (LC) expressed as a percentage of the bid price must be calculated in accordance with the SABS approved technical specification number SATS 1286: 2011 as follows:

$$LC = [1 - x / y] * 100$$

Where

x is the imported content in Rand

y is the bid price in Rand excluding value added tax (VAT)

Prices referred to in the determination of x must be converted to Rand (ZAR) by using the exchange rate published by the South African Reserve Bank (SARB) at 12:00 on the date of advertisement of the bid as required in paragraph 4.1 below.

The SABS approved technical specification number SATS 1286:2011 is accessible on [http://www.thedti.gov.za/industrial development/ip.jsp](http://www.thedti.gov.za/industrial%20development/ip.jsp) at no cost.

- 1.6. A bid may be disqualified if this Declaration Certificate and the Annex C (Local Content Declaration: Summary Schedule) are not submitted as part of the bid documentation;

2. Definitions

- 2.1. **“bid”** includes written price quotations, advertised competitive bids or proposals;
- 2.2. **“bid price”** price offered by the bidder, excluding value added tax (VAT);
- 2.3. **“contract”** means the agreement that results from the acceptance of a bid by an organ of state;
- 2.4. **“designated sector”** means a sector, sub-sector or industry that has been designated by the Department of Trade and Industry in line with national development and industrial policies for local production, where only locally produced services, works or goods or locally manufactured goods meet the stipulated minimum threshold for local production and content;
- 2.5. **“duly sign”** means a Declaration Certificate for Local Content that has been signed by the Chief Financial Officer or other legally responsible person nominated in writing by the Chief Executive, or senior member / person with management responsibility (close corporation, partnership or individual).
- 2.6. **“imported content”** means that portion of the bid price represented by the cost of components, parts or materials which have been or are still to be imported (whether by the supplier or its subcontractors) and which costs are inclusive of the costs abroad (this includes labour and intellectual property costs), plus freight and other direct importation costs, such as landing costs, dock duties, import duty, sales duty or other similar tax or duty at the South African port of entry;
- 2.7. **“local content”** means that portion of the bid price which is not included in the imported content, provided that local manufacture does take place;
- 2.8. **“stipulated minimum threshold”** means that portion of local production and content as determined by the Department of Trade and Industry; and
- 2.9. **“sub-contract”** means the primary contractor’s assigning, leasing, making out work to, or employing another person to support such primary contractor in the execution of part of a project in terms of the contract.

3. The stipulated minimum threshold(s) for local production and content (refer to Annex A of SATS 1286:2011) for this bid is/are as follows:

<u>Description of services, works or goods</u>	<u>Stipulated minimum threshold</u>
_____	_____ %
_____	_____ %
_____	_____ %

4. Does any portion of the services, works or goods offered have any imported content?

(Tick applicable box)

YES		NO	
-----	--	----	--

- 4.1 If yes, the rate(s) of exchange to be used in this bid to calculate the local content as prescribed in paragraph 1.5 of the general conditions must be the rate(s) published by the SARB for the specific currency at 12:00 on the date of advertisement of the bid.

The relevant rates of exchange information is accessible on www.reservebank.co.za

Indicate the rate(s) of exchange against the appropriate currency in the table below (refer to Annex A of SATS 1286:2011):

Currency	Rates of exchange
US Dollar	
Pound Sterling	
Euro	
Yen	
Other	

NB: Bidders must submit proof of the SARB rate (s) of exchange used.

5. Where, after the award of a bid, challenges are experienced in meeting the stipulated minimum threshold for local content the DTI must be informed accordingly in order for the DTI to verify and in consultation with the Accounting Officer / Accounting Authority provide directives in this regard.

LOCAL CONTENT DECLARATION
(REFER TO ANNEX B OF SATS 1286:2011)

LOCAL CONTENT DECLARATION BY CHIEF FINANCIAL OFFICER OR OTHER LEGALLY RESPONSIBLE PERSON NOMINATED IN WRITING BY THE CHIEF EXECUTIVE OR SENIOR MEMBER/PERSON WITH MANAGEMENT RESPONSIBILITY (CLOSE CORPORATION, PARTNERSHIP OR INDIVIDUAL)

IN RESPECT OF BID NO.

ISSUED BY: (Procurement Authority / Name of Municipality / Municipal Entity):

NB

- 1 The obligation to complete, duly sign and submit this declaration cannot be transferred to an external authorized representative, auditor or any other third party acting on behalf of the bidder.
- 2 Guidance on the Calculation of Local Content together with Local Content Declaration Templates (Annex C, D and E) is accessible on http://www.thedti.gov.za/industrial_development/ip.jsp. Bidders should first complete Declaration D. After completing Declaration D, bidders should complete Declaration E and then consolidate the information on Declaration C. **Declaration C should be submitted with the bid documentation at the closing date and time of the bid in order to substantiate the declaration made in paragraph (c) below.** Declarations D and E should be kept by the bidders for verification purposes for a period of at least 5 years. The successful bidder is required to continuously update Declarations C, D and E with the actual values for the duration of the contract.

I, the undersigned, (full names), do hereby declare, in my capacity as of(name of bidder entity), the following:

- (a) The facts contained herein are within my own personal knowledge.
- (b) I have satisfied myself that:
 - (i) the goods/services/works to be delivered in terms of the above-specified bid comply with the minimum local content requirements as specified in the bid, and as measured in terms of SATS 1286:2011;
- (c) The local content percentages (%) indicated below has been calculated using the formula given in clause 3 of SATS 1286:2011, the rates of exchange indicated in paragraph 4.1 above and the information contained in Declaration D and E which has been consolidated in Declaration C;

Bid price, excluding VAT (y)	R
Imported content (x), as calculated in terms of SATS 1286:2011	R
Stipulated minimum threshold for local content (paragraph 3 above)	
Local content %, as calculated in terms of SATS 1286:2011	

If the bid is for more than one product, the local content percentages for each product contained in Declaration C shall be used instead of the table above. The local content percentages for each product has been calculated using the formula given in clause 3 of SATS 1286:2011, the rates of exchange indicated in paragraph 4.1 above and the information contained in Declaration D and E.

- (d) I accept that the Procurement Authority / Municipality /Municipal Entity has the right to request that the local content be verified in terms of the requirements of SATS 1286:2011.
- (e) I understand that the awarding of the bid is dependent on the accuracy of the information furnished in this application. I also understand that the submission of incorrect data, or data that are not verifiable as described in SATS 1286:2011, may result in the Procurement Authority / Municipal / Municipal Entity imposing any or all of the remedies as provided for in Regulation 13 of the Preferential Procurement Regulations, 2011 promulgated under the Preferential Policy Framework Act (PPPFA), 2000 (Act No. 5 of 2000).

SIGNATURE: _____

DATE: _____

WITNESS No. 1 _____

DATE: _____

WITNESS No. 2 _____

DATE: _____

CONTRACT FORM - PURCHASE OF GOODS/WORKS

THIS FORM MUST BE FILLED IN DUPLICATE BY BOTH THE SUCCESSFUL BIDDER (PART 1) AND THE PURCHASER (PART 2). BOTH FORMS MUST BE SIGNED IN THE ORIGINAL SO THAT THE SUCCESSFUL BIDDER AND THE PURCHASER WOULD BE IN POSSESSION OF ORIGINALLY SIGNED CONTRACTS FOR THEIR RESPECTIVE RECORDS.

PART 1 (TO BE FILLED IN BY THE BIDDER)

1. I hereby undertake to supply all or any of the goods and/or works described in the attached bidding documents to (name of institution)..... in accordance with the requirements and specifications stipulated in bid number..... at the price/s quoted. My offer/s remain binding upon me and open for acceptance by the purchaser during the validity period indicated and calculated from the closing time of bid.

2. The following documents shall be deemed to form and be read and construed as part of this agreement:
 - (i) Bidding documents, viz
 - Invitation to bid;
 - Tax clearance certificate;
 - Pricing schedule(s);
 - Technical Specification(s);
 - Preference claims for Broad Based Black Economic Empowerment Status Level of Contribution in terms of the Preferential Procurement Regulations 2011;
 - Declaration of interest;
 - Declaration of bidder's past SCM practices;
 - Certificate of Independent Bid Determination;
 - Special Conditions of Contract;
 - (ii) General Conditions of Contract; and
 - (iii) Other (specify)

3. I confirm that I have satisfied myself as to the correctness and validity of my bid; that the price(s) and rate(s) quoted cover all the goods and/or works specified in the bidding documents; that the price(s) and rate(s) cover all my obligations and I accept that any mistakes regarding price(s) and rate(s) and calculations will be at my own risk.

4. I accept full responsibility for the proper execution and fulfilment of all obligations and conditions devolving on me under this agreement as the principal liable for the due fulfillment of this contract.

5. I declare that I have no participation in any collusive practices with any bidder or any other person regarding this or any other bid.

6. I confirm that I am duly authorised to sign this contract.

NAME (PRINT)

CAPACITY

SIGNATURE

NAME OF FIRM

DATE

WITNESSES

1

2.

DATE:

CONTRACT FORM - PURCHASE OF GOODS/WORKS

PART 2 (TO BE FILLED IN BY THE PURCHASER)

1. I..... in my capacity as.....
accept your bid under reference numberdated.....for the supply of goods/works indicated hereunder and/or further specified in the annexure(s).
2. An official order indicating delivery instructions is forthcoming.
3. I undertake to make payment for the goods/works delivered in accordance with the terms and conditions of the contract, within 30 (thirty) days after receipt of an invoice accompanied by the delivery note.

ITEM NO.	PRICE (ALL APPLICABLE TAXES INCLUDED)	BRAND	DELIVERY PERIOD	B-BBEE STATUS LEVEL OF CONTRIBUTION	MINIMUM THRESHOLD FOR LOCAL PRODUCTION AND CONTENT (if applicable)

4. I confirm that I am duly authorized to sign this contract.

SIGNED ATON.....

NAME (PRINT)

SIGNATURE

OFFICIAL STAMP

WITNESSES

1.

2.

DATE

CONTRACT FORM – RENDERING OF SERVICES

THIS FORM MUST BE FILLED IN DUPLICATE BY BOTH THE SUCCESSFUL BIDDER (PART 1) AND THE PURCHASER (PART 2). BOTH FORMS MUST BE SIGNED IN THE ORIGINAL SO THAT THE SUCCESSFUL BIDDER AND THE PURCHASER WOULD BE IN POSSESSION OF ORIGINALLY SIGNED CONTRACTS FOR THEIR RESPECTIVE RECORDS.

PART 1 (TO BE FILLED IN BY THE BIDDER)

7. I hereby undertake to supply all or any of the goods and/or works described in the attached bidding documents to (name of institution)..... in accordance with the requirements and specifications stipulated in bid number..... at the price/s quoted. My offer/s remain binding upon me and open for acceptance by the purchaser during the validity period indicated and calculated from the closing time of bid.
8. The following documents shall be deemed to form and be read and construed as part of this agreement:
- (iv) Bidding documents, viz
 - Invitation to bid;
 - Tax clearance certificate;
 - Pricing schedule(s);
 - Technical Specification(s);
 - Preference claims for Broad Based Black Economic Empowerment Status Level of Contribution in terms of the Preferential Procurement Regulations 2011;
 - Declaration of interest;
 - Declaration of bidder's past SCM practices;
 - Certificate of Independent Bid Determination;
 - Special Conditions of Contract;
 - (v) General Conditions of Contract; and
 - (vi) Other (specify)
9. I confirm that I have satisfied myself as to the correctness and validity of my bid; that the price(s) and rate(s) quoted cover all the goods and/or works specified in the bidding documents; that the price(s) and rate(s) cover all my obligations and I accept that any mistakes regarding price(s) and rate(s) and calculations will be at my own risk.
10. I accept full responsibility for the proper execution and fulfilment of all obligations and conditions devolving on me under this agreement as the principal liable for the due fulfilment of this contract.
11. I declare that I have no participation in any collusive practices with any bidder or any other person regarding this or any other bid.
12. I confirm that I am duly authorised to sign this contract.

NAME (PRINT)

CAPACITY

SIGNATURE

NAME OF FIRM

DATE

WITNESSES

1

3.

DATE:

CONTRACT FORM – RENDERING OF SERVICES

PART 2 (TO BE FILLED IN BY THE PURCHASER)

4. I..... in my capacity as.....
accept your bid under reference numberdated.....for the supply of goods/works indicated
hereunder and/or further specified in the annexure(s).
5. An official order indicating delivery instructions is forthcoming.
6. I undertake to make payment for the goods/works delivered in accordance with the terms and conditions of the contract,
within 30 (thirty) days after receipt of an invoice accompanied by the delivery note.

ITEM NO.	PRICE (ALL APPLICABLE TAXES INCLUDED)	BRAND	DELIVERY PERIOD	B-BBEE STATUS LEVEL OF CONTRIBUTION	MINIMUM THRESHOLD FOR LOCAL PRODUCTION AND CONTENT (if applicable)

4. I confirm that I am duly authorized to sign this contract.

SIGNED ATON.....

NAME (PRINT)

SIGNATURE

OFFICIAL STAMP

--

WITNESSES

3.

4.

DATE

CONTRACT FORM – SALES PF GOODS/WORKS

THIS FORM MUST BE FILLED IN DUPLICATE BY BOTH THE SUCCESSFUL BIDDER (PART 1) AND THE PURCHASER (PART 2). BOTH FORMS MUST BE SIGNED IN THE ORIGINAL SO THAT THE SUCCESSFUL BIDDER AND THE PURCHASER WOULD BE IN POSSESSION OF ORIGINALLY SIGNED CONTRACTS FOR THEIR RESPECTIVE RECORDS.

PART 1 (TO BE FILLED IN BY THE BIDDER)

13. I hereby undertake to supply all or any of the goods and/or works described in the attached bidding documents to (name of institution)..... in accordance with the requirements and specifications stipulated in bid number..... at the price/s quoted. My offer/s remain binding upon me and open for acceptance by the purchaser during the validity period indicated and calculated from the closing time of bid.
14. The following documents shall be deemed to form and be read and construed as part of this agreement:
- (vii) Bidding documents, viz
 - Invitation to bid;
 - Tax clearance certificate;
 - Pricing schedule(s);
 - Technical Specification(s);
 - Preference claims for Broad Based Black Economic Empowerment Status Level of Contribution in terms of the Preferential Procurement Regulations 2011;
 - Declaration of interest;
 - Declaration of bidder's past SCM practices;
 - Certificate of Independent Bid Determination;
 - Special Conditions of Contract;
 - (viii) General Conditions of Contract; and
 - (ix) Other (specify)
15. I confirm that I have satisfied myself as to the correctness and validity of my bid; that the price(s) and rate(s) quoted cover all the goods and/or works specified in the bidding documents; that the price(s) and rate(s) cover all my obligations and I accept that any mistakes regarding price(s) and rate(s) and calculations will be at my own risk.
16. I accept full responsibility for the proper execution and fulfilment of all obligations and conditions devolving on me under this agreement as the principal liable for the due fulfilment of this contract.
17. I declare that I have no participation in any collusive practices with any bidder or any other person regarding this or any other bid.
18. I confirm that I am duly authorised to sign this contract.

NAME (PRINT)

CAPACITY

SIGNATURE

NAME OF FIRM

DATE

WITNESSES

1

4.

DATE:

CONTRACT FORM – SALES OF GOODS/WORKS

PART 2 (TO BE FILLED IN BY THE PURCHASER)

7. I..... in my capacity as.....
accept your bid under reference numberdated.....for the supply of goods/works indicated
hereunder and/or further specified in the annexure(s).
8. An official order indicating delivery instructions is forthcoming.
9. I undertake to make payment for the goods/works delivered in accordance with the terms and conditions of the contract,
within 30 (thirty) days after receipt of an invoice accompanied by the delivery note.

ITEM NO.	PRICE (ALL APPLICABLE TAXES INCLUDED)	BRAND	DELIVERY PERIOD	B-BBEE STATUS LEVEL OF CONTRIBUTION	MINIMUM THRESHOLD FOR LOCAL PRODUCTION AND CONTENT (if applicable)

4. I confirm that I am duly authorized to sign this contract.

SIGNED ATON.....

NAME (PRINT)

SIGNATURE

OFFICIAL STAMP

--

WITNESSES

5.

6.

DATE

DECLARATION OF BIDDER'S PAST SUPPLY CHAIN MANAGEMENT PRACTICES

- 1 This Municipal Bidding Document must form part of all bids invited.
- 2 It serves as a declaration to be used by municipalities and municipal entities in ensuring that when goods and services are being procured, all reasonable steps are taken to combat the abuse of the supply chain management system.
- 3 The bid of any bidder may be rejected if that bidder, or any of its directors have:
 - a. abused the municipality's / municipal entity's supply chain management system or committed any improper conduct in relation to such system;
 - b. been convicted for fraud or corruption during the past five years;
 - c. willfully neglected, reneged on or failed to comply with any government, municipal or other public sector contract during the past five years; or
 - d. been listed in the Register for Tender Defaulters in terms of section 29 of the Prevention and Combating of Corrupt Activities Act (No 12 of 2004).
- 4 **In order to give effect to the above, the following questionnaire must be completed and submitted with the bid.**

Item	Question	Yes	No
4.1	Is the bidder or any of its directors listed on the National Treasury's Database of Restricted Suppliers as companies or persons prohibited from doing business with the public sector? (Companies or persons who are listed on this Database were informed in writing of this restriction by the Accounting Officer/Authority of the institution that imposed the restriction after the <i>audi alteram partem</i> rule was applied). The Database of Restricted Suppliers now resides on the National Treasury's website(www.treasury.gov.za) and can be accessed by clicking on its link at the bottom of the home page.	Yes <input type="checkbox"/>	No <input type="checkbox"/>
4.1.1	If so, furnish particulars:		
4.2	Is the bidder or any of its directors listed on the Register for Tender Defaulters in terms of section 29 of the Prevention and Combating of Corrupt Activities Act (No 12 of 2004)? The Register for Tender Defaulters can be accessed on the National Treasury's website (www.treasury.gov.za) by clicking on its link at the bottom of the home page.	Yes <input type="checkbox"/>	No <input type="checkbox"/>
4.2.1	If so, furnish particulars:		
4.3	Was the bidder or any of its directors convicted by a court of law (including a court of law outside the Republic of South Africa) for fraud or corruption during the past five years?	Yes <input type="checkbox"/>	No <input type="checkbox"/>

4.3.1	If so, furnish particulars:		
Item	Question	Yes	No
4.4	Does the bidder or any of its directors owe any municipal rates and taxes or municipal charges to the municipality / municipal entity, or to any other municipality / municipal entity, that is in arrears for more than three months?	Yes <input type="checkbox"/>	No <input type="checkbox"/>
4.4.1	If so, furnish particulars:		
4.5	Was any contract between the bidder and the municipality / municipal entity or any other organ of state terminated during the past five years on account of failure to perform on or comply with the contract?	Yes <input type="checkbox"/>	No <input type="checkbox"/>
4.7.1	If so, furnish particulars:		

CERTIFICATION

I, THE UNDERSIGNED (FULL NAME)
 CERTIFY THAT THE INFORMATION FURNISHED ON THIS
 DECLARATION FORM TRUE AND CORRECT.

I ACCEPT THAT, IN ADDITION TO CANCELLATION OF A CONTRACT, ACTION MAY BE TAKEN
 AGAINST ME SHOULD THIS DECLARATION PROVE TO BE FALSE.

.....
Signature

.....
Date

.....
Position

.....
Name of Bidder

CERTIFICATE OF INDEPENDENT BID DETERMINATION

- 1 This Municipal Bidding Document (MBD) must form part of all bids¹ invited.

- 2 Section 4 (1) (b) (iii) of the Competition Act No. 89 of 1998, as amended, prohibits an agreement between, or concerted practice by, firms, or a decision by an association of firms, if it is between parties in a horizontal relationship and if it involves collusive bidding (or bid rigging).² Collusive bidding is a *pe se* prohibition meaning that it cannot be justified under any grounds.

- 3 Municipal Supply Regulation 38 (1) prescribes that a supply chain management policy must provide measures for the combating of abuse of the supply chain management system, and must enable the accounting officer, among others, to:
 - a. take all reasonable steps to prevent such abuse;
 - b. reject the bid of any bidder if that bidder or any of its directors has abused the supply chain management system of the municipality or municipal entity or has committed any improper conduct in relation to such system; and
 - c. cancel a contract awarded to a person if the person committed any corrupt or fraudulent act during the bidding process or the execution of the contract.

- 4 This MBD serves as a certificate of declaration that would be used by institutions to ensure that, when bids are considered, reasonable steps are taken to prevent any form of bid-rigging.

- 5 In order to give effect to the above, the attached Certificate of Bid Determination (MBD 9) must be completed and submitted with the bid:

¹ Includes price quotations, advertised competitive bids, limited bids and proposals.

² Bid rigging (or collusive bidding) occurs when businesses, that would otherwise be expected to compete, secretly conspire to raise prices or lower the quality of goods and / or services for purchasers who wish to acquire goods and / or services through a bidding process. Bid rigging is, therefore, an agreement between competitors not to compete.

CERTIFICATE OF INDEPENDENT BID DETERMINATION

I, the undersigned, in submitting the accompanying bid:

(Bid Number and Description)

in response to the invitation for the bid made by:

(Name of Municipality / Municipal Entity)

do hereby make the following statements that I certify to be true and complete in every respect:

I certify, on behalf of: _____ that:

(Name of Bidder)

1. I have read and I understand the contents of this Certificate;
2. I understand that the accompanying bid will be disqualified if this Certificate is found not to be true and complete in every respect;
3. I am authorized by the bidder to sign this Certificate, and to submit the accompanying bid, on behalf of the bidder;
4. Each person whose signature appears on the accompanying bid has been authorized by the bidder to determine the terms of, and to sign, the bid, on behalf of the bidder;
5. For the purposes of this Certificate and the accompanying bid, I understand that the word "competitor" shall include any individual or organization, other than the bidder, whether or not affiliated with the bidder, who:
 - (a) has been requested to submit a bid in response to this bid invitation;
 - (b) could potentially submit a bid in response to this bid invitation, based on their qualifications, abilities or experience; and
 - (c) provides the same goods and services as the bidder and/or is in the same line of business as the bidder

6. The bidder has arrived at the accompanying bid independently from, and without consultation, communication, agreement or arrangement with any competitor. However communication between partners in a joint venture or consortium³ will not be construed as collusive bidding.
7. In particular, without limiting the generality of paragraphs 6 above, there has been no consultation, communication, agreement or arrangement with any competitor regarding:
 - (a) prices;
 - (b) geographical area where product or service will be rendered (market allocation)
 - (c) methods, factors or formulas used to calculate prices;
 - (d) the intention or decision to submit or not to submit, a bid;
 - (e) the submission of a bid which does not meet the specifications and conditions of the bid; or
 - (f) bidding with the intention not to win the bid.
8. In addition, there have been no consultations, communications, agreements or arrangements with any competitor regarding the quality, quantity, specifications and conditions or delivery particulars of the products or services to which this bid invitation relates.
9. The terms of the accompanying bid have not been, and will not be, disclosed by the bidder, directly or indirectly, to any competitor, prior to the date and time of the official bid opening or of the awarding of the contract.

³ Joint venture or Consortium means an association of persons for the purpose of combining their expertise, property, capital, efforts, skill and knowledge in an activity for the execution of a contract.

10. I am aware that, in addition and without prejudice to any other remedy provided to combat any restrictive practices related to bids and contracts, bids that are suspicious will be reported to the Competition Commission for investigation and possible imposition of administrative penalties in terms of section 59 of the Competition Act No 89 of 1998 and or may be reported to the National Prosecuting Authority (NPA) for criminal investigation and or may be restricted from conducting business with the public sector for a period not exceeding ten (10) years in terms of the Prevention and Combating of Corrupt Activities Act No 12 of 2004 or any other applicable legislation.

.....
Signature

.....
Date

.....
Position

.....
Name of Bidder

Js9141w 4



TAX CLEARANCE

TCC 001

Application for a Tax Clearance Certificate**Purpose**Select the applicable optionTenders ☐ Good standing ☐

If "Good standing", please state the purpose of this application

Particulars of applicant

Name/Legal name (Initials & Surname or registered name)																									
Trading name (if applicable)																									
ID/Passport no											Company/Close Corp. registered no														
Income Tax ref no											PAYE ref no	7													
VAT registration no	4										SDL ref no	L													
Customs code											UIF ref no	U													
Telephone no	C O D E					N U M B E R					Fax no	C O D E					N U M B E R								
E-mail address																									
Physical address																									
Postal address																									

Particulars of representative (Public Officer/Trustee/ Partner)

Surname																									
First names																									
ID/Passport no											Income Tax ref no														
Telephone no	C O D E					N U M B E R					Fax no	C O D E					N U M B E R								
E-mail address																									
Physical address																									

Particulars of tender (If applicable)

Tender number

Estimated Tender amount R ,

Expeded duration of the tender year(s)

Particulars of the 3 largest contracts previously awarded

Date started	Date finalised	Principal	Contact person	Telephone number	Amount
<input type="text"/>	<input type="text"/>	<input type="text"/>	<input type="text"/>	<input type="text"/>	<input type="text"/>
<input type="text"/>	<input type="text"/>	<input type="text"/>	<input type="text"/>	<input type="text"/>	<input type="text"/>
<input type="text"/>	<input type="text"/>	<input type="text"/>	<input type="text"/>	<input type="text"/>	<input type="text"/>

Audit

Are you currently aware of any Audit investigation against you/the company?..... YES NO

If "YES" provide details

Appointment of representative/ agent (Power of Attorney)

I the undersigned confirm that I require a Tax Clearance Certificate in respect of Tenders or Goodstanding.

I hereby authorise and instruct to apply to and receive from SARS the applicable Tax Clearance Certificate on my/our behalf.

Signature of representative/agent

CCYY-MM-DD

Date

Name of representative/ agent

Declaration

I declare that the information furnished in this application as well as any supporting documents is true and correct in every respect.

Signature of applicant/Public Officer

CCYY-MM-DD

Date

Name of applicant/ Public Officer

Notes:

1. It is a serious offence to make a false declaration.
2. Section 75 of the Income Tax Act, 1962, states: Any person who
 - (a) fails or neglects to furnish, file or submit any return or document as and when required by or under this Act; or
 - (b) without just cause shown by him, refuses or neglects to-
 - (i) furnish, produce or make available any information, documents or things;
 - (ii) reply to or answer truly and fully, any questions put to him ...

As and when required in terms of this Act ... shall be guilty of an offence ...
3. SARS will, under no circumstances, issue a Tax Clearance Certificate unless this form is completed in full.
4. Your Tax Clearance Certificate will only be issued on presentation of your South African Identity Document or Passport (Foreigners only) as applicable.